Road Closure

A435 Barley Mow Island
04/03/2012 & 11/03/2012

Ref. No.: S1 02/12
Drawn by: CW
Date: 16/01/2012
Scale: 1:50000
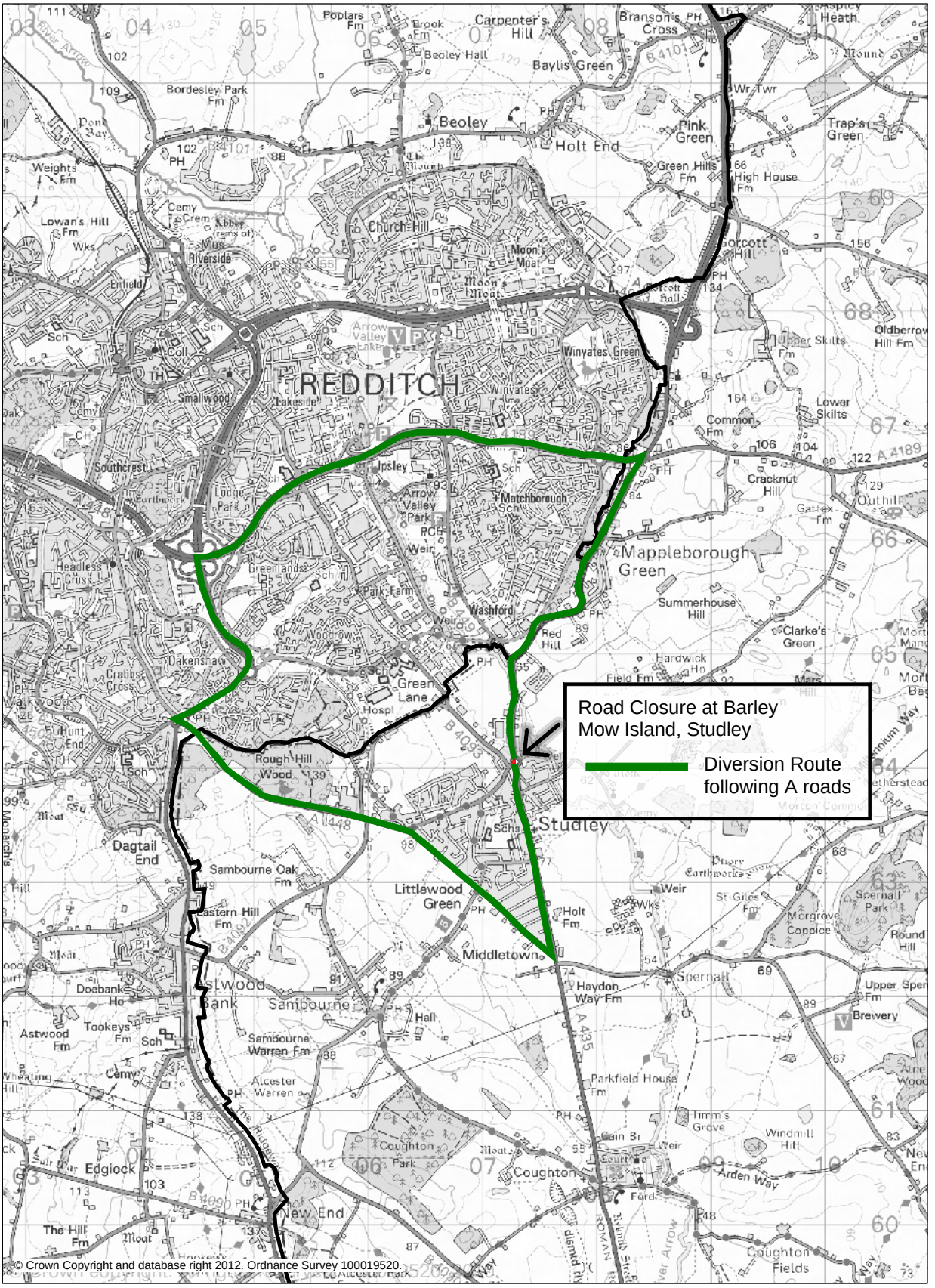
Warwickshire County Council
Warwickshire County Council
Shire Hall
Warwick CV34 4SA
Telephone: 01926 410410
www.warwickshire.gov.uk